

MARK	DESCRIPTION	DETAIL REQUIRED	REMARKS
(1)	1/4" DIA. ROD FOR 1/4" DIA. ROD	1/4" DIA. ROD FOR 1/4" DIA. ROD	MINIMUM DISTANCE FROM CENTER OF STRUT TO EDGE OF FOUNDATION IS 1/2" ON CORNER INSTALLATIONS
(2)	1/4" DIA. ROD FOR 1/4" DIA. ROD	1/4" DIA. ROD FOR 1/4" DIA. ROD	MINIMUM DISTANCE FROM CENTER OF STRUT TO EDGE OF FOUNDATION IS 1/2" ON CORNER INSTALLATIONS
(3)	1/4" DIA. ROD FOR 1/4" DIA. ROD	1/4" DIA. ROD FOR 1/4" DIA. ROD	MINIMUM DISTANCE FROM CENTER OF STRUT TO EDGE OF FOUNDATION IS 1/2" ON CORNER INSTALLATIONS
(4)	1/4" DIA. ROD FOR 1/4" DIA. ROD	1/4" DIA. ROD FOR 1/4" DIA. ROD	MINIMUM DISTANCE FROM CENTER OF STRUT TO EDGE OF FOUNDATION IS 1/2" ON CORNER INSTALLATIONS

A NUMBER FOLLOWING ANY HOLD-DOWN OR ANCHOR DENOTES THE QUANTITY OF STRUTS (MEMBERS) WHICH SHALL BE INSTALLED AT EACH (1), (2), (3) OR (4) POINTS. STRUTS MUST BE ATTACHED TO A MINIMUM OF TWO STUDS. IF NO NUMBER IS SHOWN ONE END IS ASSUMED.

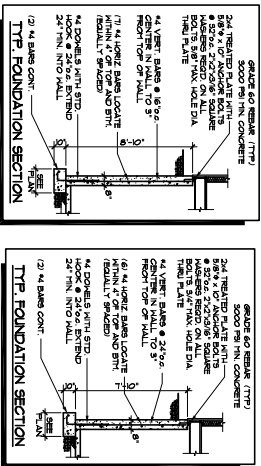

- FOOTING NOTES:**
1. ALL EXTERIOR FOOTINGS SHALL BE CONTINUOUS AND FORMED ROUND TOP.
  2. MINIMUM FOOTING THICKNESS SHALL BE NOT LESS THAN 10" LESS THAN D.

- FOUNDATION NOTES:**
1. PROVIDE (2) #4 AT EACH SIDE OF EACH WINDOW AND DOOR OPENING IN FOUNDATION WALL. EXTEND 24" INTO BAY.
  2. CORNER AND WALL PANEL OPENINGS AS NOTED.
  3. VERTICAL AND HORIZONTAL REINFORCING SHALL BE CENTERED ON DIVISION BAY.
  4. HOLD-DOWN STRUTS TO BE CENTERED ON DIVISION BAY.

MINIMUM WALL THICKNESS SHALL BE 10" FOR ALL EXTERIOR WALLS. MINIMUM WALL THICKNESS SHALL BE 8" FOR ALL INTERIOR WALLS. MINIMUM WALL THICKNESS SHALL BE 6" FOR ALL PARTIAL WALLS.

FOUNDATION NOTES:

1. PROVIDE (2) #4 AT EACH SIDE OF EACH WINDOW AND DOOR OPENING IN FOUNDATION WALL. EXTEND 24" INTO BAY.
2. CORNER AND WALL PANEL OPENINGS AS NOTED.
3. VERTICAL AND HORIZONTAL REINFORCING SHALL BE CENTERED ON DIVISION BAY.
4. HOLD-DOWN STRUTS TO BE CENTERED ON DIVISION BAY.

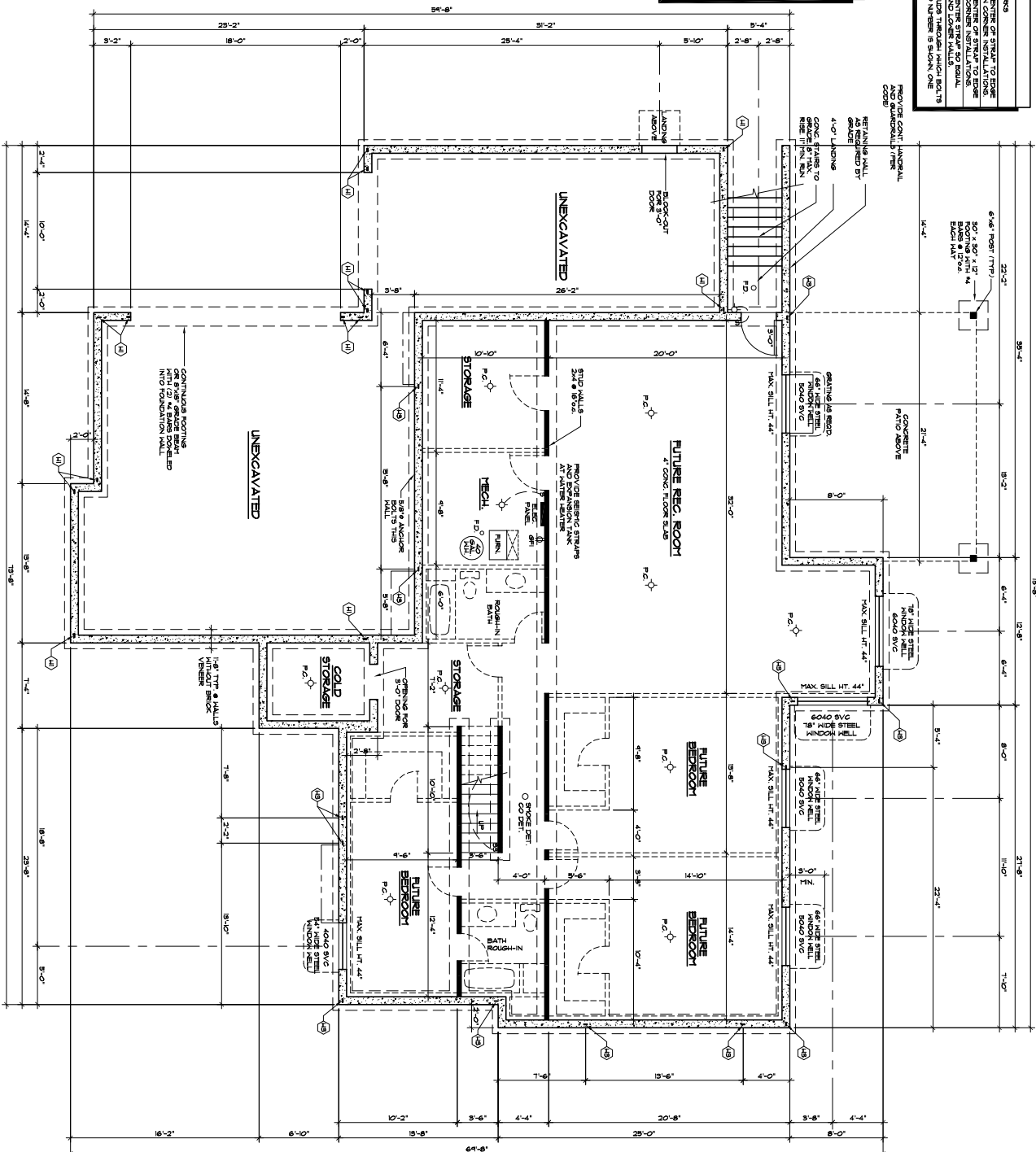

FOOTING AND FOUNDATION PLAN  
SCALE: 1/8" = 1'-0"