

Today's Date/Off Duty Begin Date: 05-22-16  
 If multiple off-duty days, enter end date here:   
 (Print Last Name, First Initial - Ex. Smith, R) S T O O K E Y C  
 I certify these entries are true and correct  
 (Total Miles Driving Today) 698  
 (Tractor Number) 230205  
 (Safety #) 874A  
 (Driver's Signature in Full) Cary B Stookey  
 (Trailer Number) 2156HL  
 (Co-Driver ID)   
 (Print Co-Driver Name) None  
 Specialized Transportation Inc. - 5001 US Hwy. 30W - Fort Wayne, IN 46898

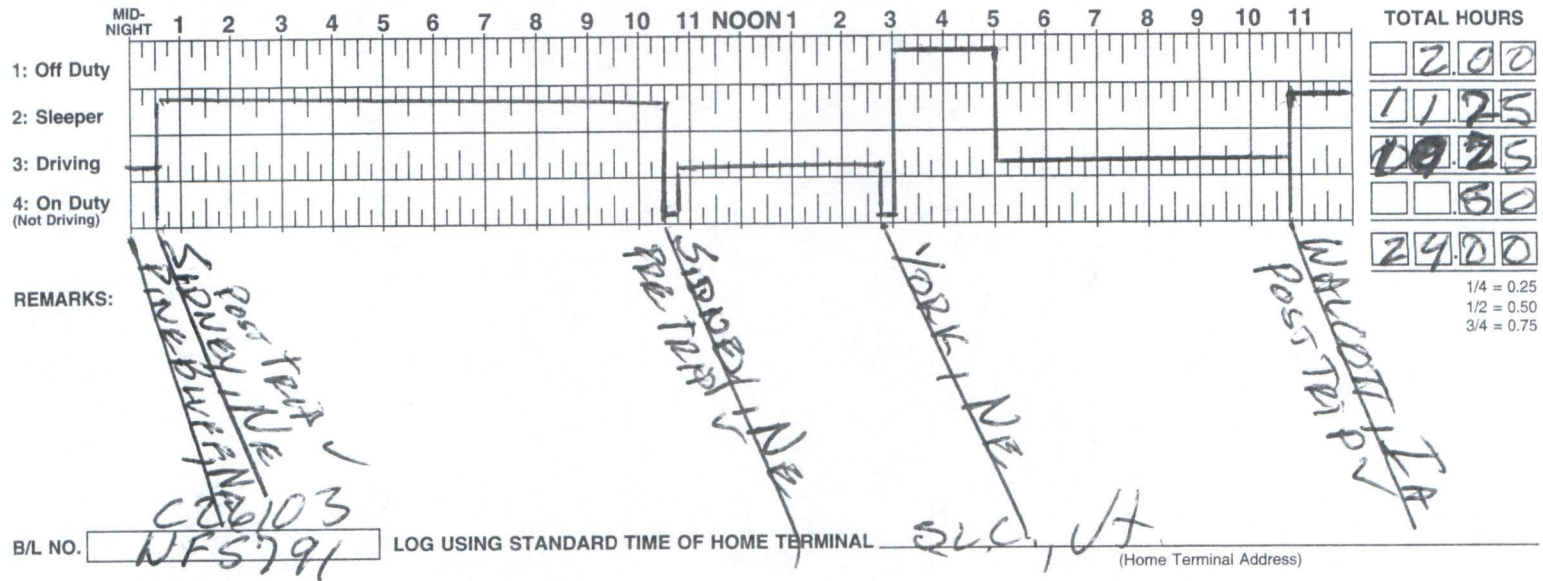

DAILY VEHICLE CONDITION REPORT

THIS IS AN END OF THE DAY INSPECTION (FMCSR 396.11). IF ANY COMPONENTS ARE FOUND TO BE DEFECTIVE, PLACE AN (X) IN THE APPROPRIATE BOX.  
 IF NO DEFECTS ARE FOUND, PLACE AN (X) IN THE BOX MARKED "NO DEFECTS".

<input type="checkbox"/> 1. Air Hoses and Connectors	<input checked="" type="checkbox"/> 4. Tires	<input type="checkbox"/> 7. Triangles and Fuses	<input type="checkbox"/> 10. Parking Brake	<input type="checkbox"/> 13. Speedometer
<input type="checkbox"/> 2. Coupling Devices	<input type="checkbox"/> 5. Glass and Mirrors	<input type="checkbox"/> 8. Horn (Air and/or Electric)	<input type="checkbox"/> 11. Steering Mechanism	<input checked="" type="checkbox"/> 14. Lights and Reflectors
<input type="checkbox"/> 3. Wheels and Rims	<input type="checkbox"/> 6. Fire Extinguisher	<input type="checkbox"/> 9. Windshield Wipers	<input type="checkbox"/> 12. Service Brakes	<input type="checkbox"/> 15. NO DEFECTS

DRIVER'S SIGNATURE Cary B Stookey

MILES AND FUEL BY STATE - SPECIALIZED TRANSPORTATION, INC.

Month 05 Day 22 Year 16	Print Lead Driver's Name Cary B Stookey	Lead Hauler Code C26103		
Tractor/Str. Truck 6 Digit # 230205	PLACE AN (X) IF RENTAL UNIT <input type="checkbox"/>	Agent Code 7445		
Agent Name REDMAN				
ODOMETER READINGS REQUIRED BY "IFTA"	STATE/PROVINCE	ROUTES TRAVELED	MILES/KILOMETERS	GAL/LITERS FUEL PURCHASED
BEGINNING CITY/STATE PINE BLUFF, NE	NE	[Red Circle]	411	148.
BEGINNING - ODOMETER 434949				
ENDING - ODOMETER 435647				
ENDING CITY/STATE WALKCOTT, IA	IA		287	

Attach Fuel Receipts to Miles and Fuel Section.  
 FUEL RECEIPTS WILL NOT BE ACCEPTED IF THE DATES HAVE BEEN CHANGED  
 698 TOTAL MILES/KILOMETERS DRIVEN TODAY  
 ORIGINAL Copy - Mail to Safety Administration every 7 days in attached envelopes